Victoria Street | Willenhall | WV13 1DW

£850 PCM

Webbs
estate agents

Summary

Webbs Estate Agents are delighted to offer this well-presented and deceptively spacious traditional home, ideally situated in a popular residential location close to a range of local amenities, shops, and well-regarded schools.

The accommodation briefly comprises a welcoming lounge, a separate dining room, a fitted kitchen, two generously sized double bedrooms, and a family bathroom.

Externally, the property boasts a private, enclosed rear garden, providing an ideal space for outdoor relaxation and entertaining.

Key Features

Rooms and Dimensions

PROPERTY DETAILS:

Living Room
11'1" x 11'6" (3.40 x 3.52)

Dining Room
11'1" x 11'7" (3.39 x 3.54)

Kitchen
16'2" x 6'5" (4.95 x 1.96)

Bedroom
11'3" x 12'0" (3.43 x 3.66)

Bedroom
11'3" x 8'7" (3.45 x 2.62)

Bathroom
8'9" x 6'3" (2.69 x 1.92)

TENANCY INFORMATION & IMPORTANT NOTES

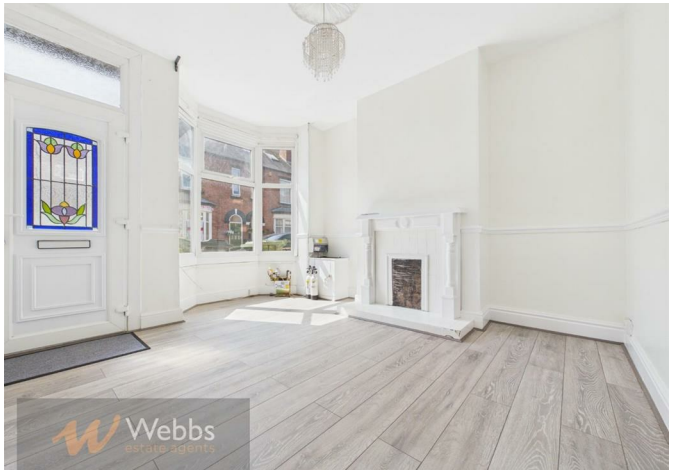

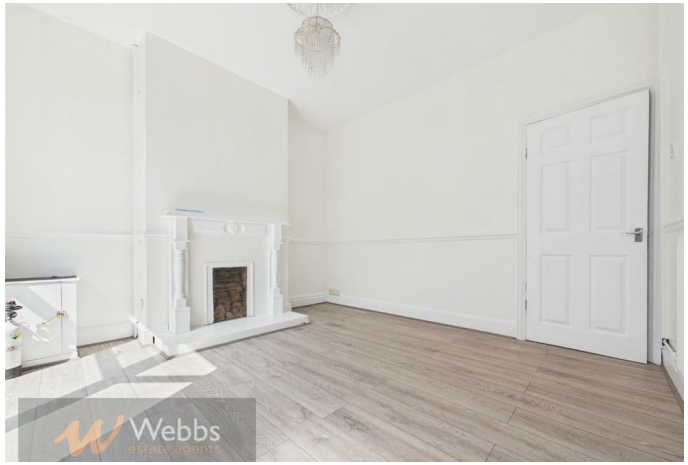
Webbs
estate agents

WON!
PROPERTY
AWARDS
2025 - 2026
GOLD WINNER
LETTING AGENT
IN CANNOCK

Webbs
estate agents

Webbs
estate agents

Webbs
estate agents

Webbs
estate agents

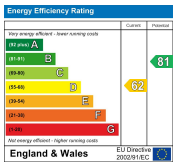

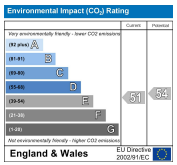

Webbs Estate Agents - endeavour to maintain accurate depictions of properties in Virtual Tours, Floor Plans and descriptions, however, these are intended only as a guide and purchasers must satisfy themselves by personal inspection.

153 Avon Road, Cannock, WS11 1LF
Tel: 01543 468846 | Email: sales@webbsestateagents.co.uk | www.webbestateagents.co.uk